

# A47 Wansford to Sutton Dualling

**Scheme Number: TR010039**

## **Volume 6**

### **6.2 Environmental Statement Figures**

**Figures 7.1 – 7.5**

APFP Regulation 5(2)(a)

Planning Act 2008

Infrastructure Planning (Applications: Prescribed  
Forms and Procedure) Regulations 2009

July 2021

Infrastructure Planning

Planning Act 2008

**The Infrastructure Planning  
(Applications: Prescribed Forms and  
Procedure) Regulations 2009**

A47 Wansford to Sutton  
Development Consent Order 202[x]

---

**ENVIRONMENTAL STATEMENT FIGURES**  
**Figures 7.1 – 7.5**

---

<b>Regulation Number:</b>	Regulation 5(2)(a)
<b>Planning Inspectorate Scheme Reference</b>	TR010039
<b>Application Document Reference</b>	TR010039/APP/6.2
<b>BIM Document Reference</b>	See Schedule
<b>Author:</b>	A47 Wansford to Sutton Project Team, Highways England

<b>Version</b>	<b>Date</b>	<b>Status of Version</b>
Rev 0	July 2021	Application Issue

## **SCHEDULE OF FIGURES INCLUDED IN THIS APPLICATION DOCUMENT**

Figure Title	Drawing number
Figure 7.1 - Site Location	HE551494-GTY-EGN-000-DR-GI-30040
Figure 7.2 - Landscape Context	HE551494-GTY-EGN-000-DR-GI-30041
Figure 7.3A - Landscaper Character	HE551494-GTY-EGN-000-DR-GI-30042
Figure 7.3B - Landscaper Character	HE551494-GTY-EGN-000-DR-GI-30043
Figure 7.4 – Visual Context	HE551494-GTY-EGN-000-DR-GI-30044
Figure 7.5 - Visual Receptors Sheet 1	HE551494-GTY-EGN-000-DR-GI-30045
Figure 7.5 - Visual Receptors Sheet 2	HE551494-GTY-EGN-000-DR-GI-30046
Figure 7.5 - Visual Receptors Sheet 3	HE551494-GTY-EGN-000-DR-GI-30047
Figure 7.5 - Visual Receptors Sheet Overview	HE551494-GTY-EGN-000-DR-GI-30048



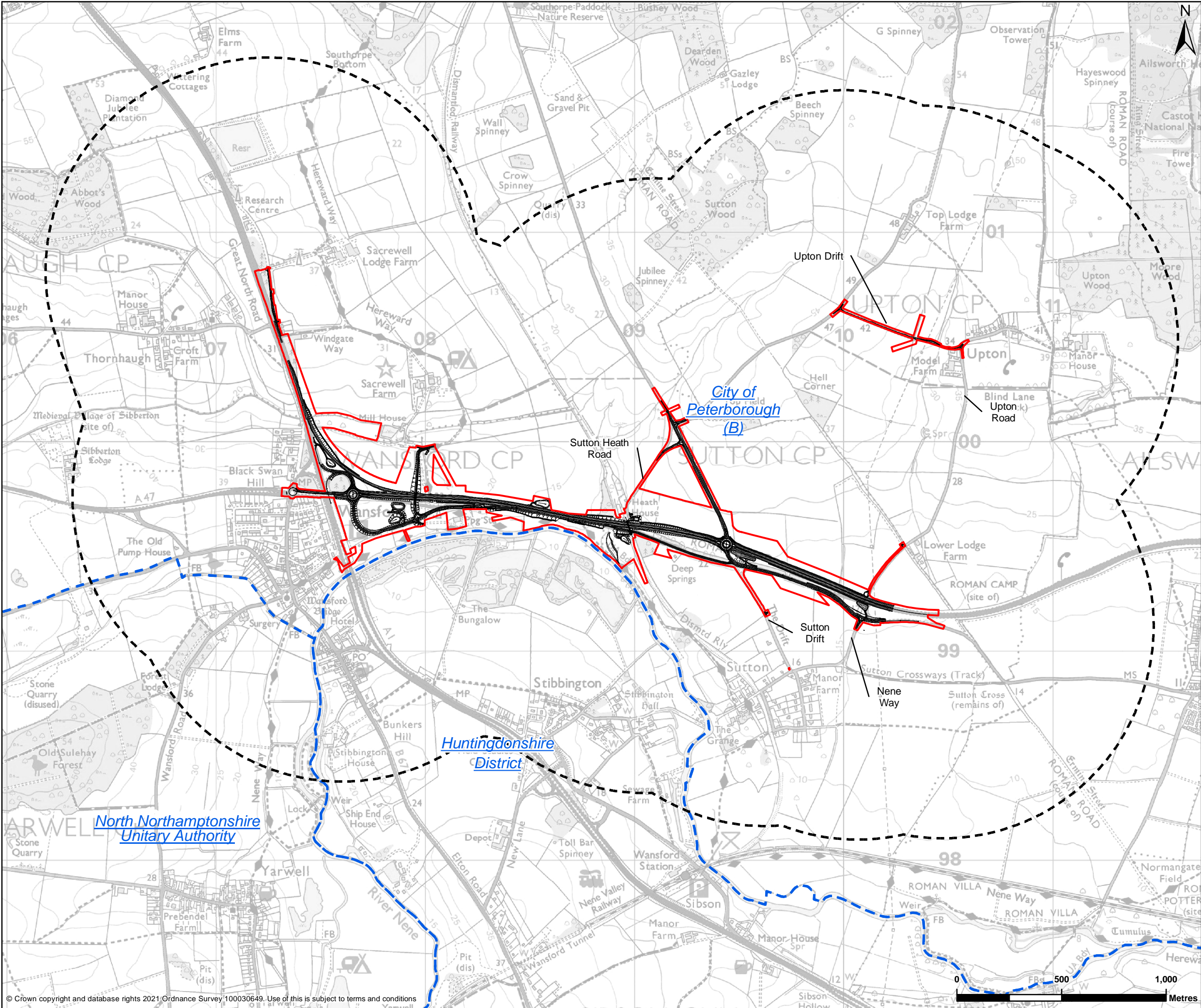

**LEGEND**

- Study Area
- Proposed Scheme Design
- Proposed Scheme Boundary
- Local Authority Boundary

Contains public sector information licensed under the Open Government Licence v3.0.

**REFERENCE MAP**

Contains OS data © Crown Copyright and database right 2021

P02	15/06/2021	SECOND EDITION	AC	RMC	PB
REV	DATE	REVISION NOTE	ORG	CHKD	APPD
DESIGNER					
<b>SWECO</b>					
CONTRACTOR					
<b>GallifordTry</b>					
CLIENT					
<b>highways england</b>					
PROJECT TITLE					
A47 WANSFORD TO SUTTON					
PROJECT STAGE					
PCF STAGE 3					
DRAWING TITLE					
ENVIRONMENTAL STATEMENT FIGURE 7.1 SITE LOCATION TR010039/APP/6.10					
SUITABILITY					
FOR INFORMATION					
SHEET SIZE		SCALE	STATUS		
A3		1:17,500	S2		
DRAWING NUMBER					
HE551494-GTY-EGN-000-DR-GI-30040					

© Crown copyright and database rights 2021 Ordnance Survey 100030649. Use of this is subject to terms and conditions

This drawing should not be relied on or used in circumstances other than those for which it was originally prepared and for which Sweco UK Ltd was commissioned. Sweco UK Ltd accepts no responsibility for this drawing to any party other than the person by whom it was commissioned. This drawing has been prepared on behalf of Galliford Try by Sweco UK Ltd for the titled project or named part thereof and should not be relied upon or used for any other project without an independent check being carried out as to its suitability and prior written authority of Galliford Try being obtained. Sweco UK Ltd accepts no responsibility or liability for the consequences of this drawing being used for a purpose other than the purposes for which it was commissioned. Any person using or relying on this drawing for such other purpose agrees, and will by such use or reliance be taken to confirm his/her agreement, to indemnify Sweco UK Ltd for all loss or damage resulting therefrom.



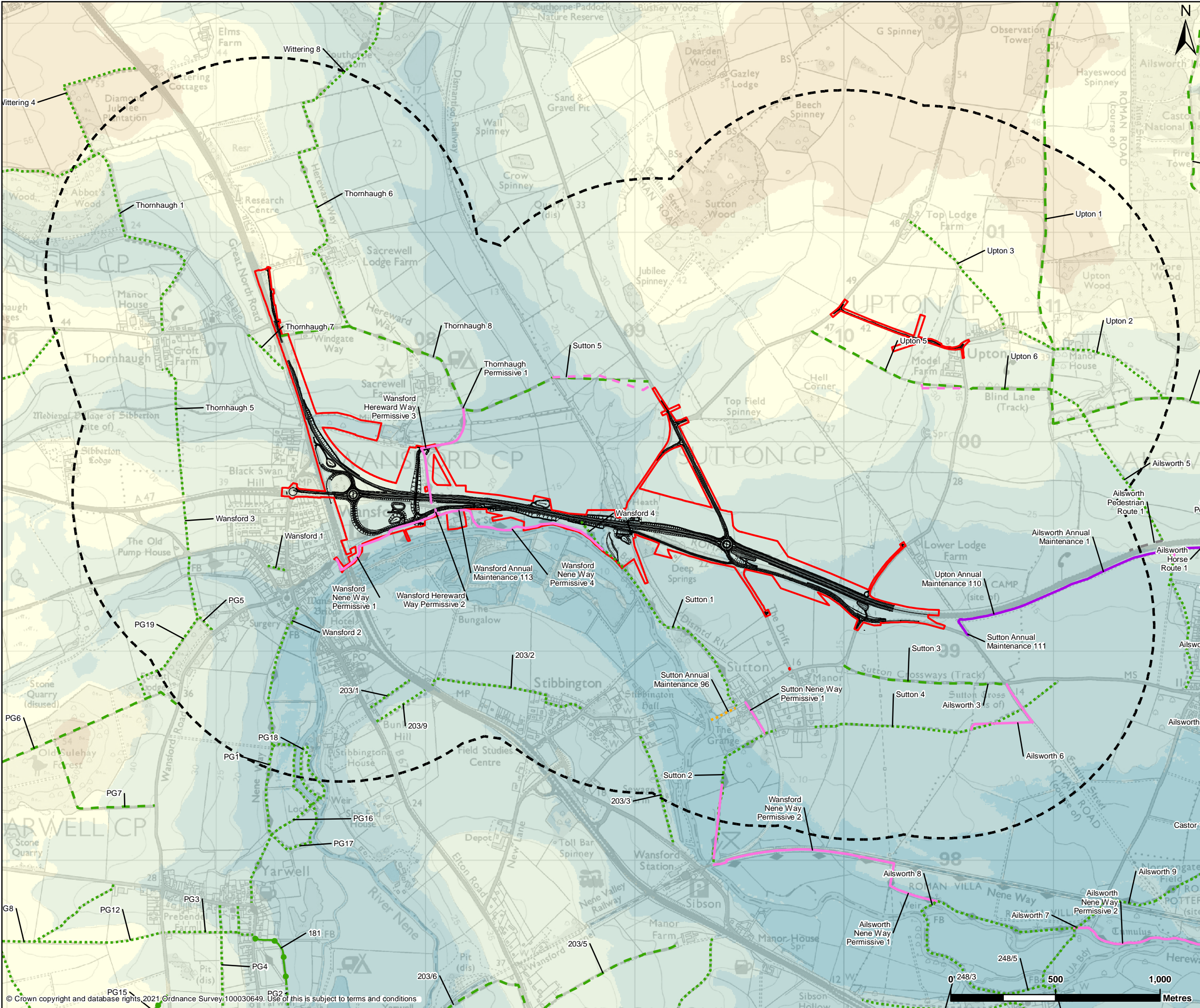

© Crown copyright and database rights, 2021 Ordnance Survey 100030649. Use of this is subject to terms and conditions

This drawing should not be relied on or used in circumstances other than those for which it was originally prepared and for which Sweco UK Ltd was commissioned. Sweco UK Ltd accepts no responsibility for this drawing to any party other than the person by whom it was commissioned. This drawing has been prepared on behalf of Galliford Try by Sweco UK Ltd for the titled project or named part thereof and should not be relied upon or used for any other project without an independent check being carried out as to its suitability and prior written authority of Galliford Try being obtained. Sweco UK Ltd accepts no responsibility or liability for the consequences of this drawing being used for a purpose other than the purposes for which it was commissioned. Any person using or relying on this drawing for such other purpose agrees, and will by such use or reliance be taken to confirm his/her agreement, to indemnify Sweco UK Ltd for all loss or damage resulting therefrom.

Proposed Scheme Boundary

Proposed Scheme Design

Publicly Accessible Paths

Bridleway (PROW)

Byway open to all traffic (PRoW)

Footpath (PROW)

Permissive bridleway

Permissive footpath

Pedestrian route

Ailsworth annual maintenance 1 – Horse Route'

Sutton annual maintenance 96

Elevation (m)

4 - 10

11 - 20

21 - 30

31 - 40

41 - 50

51 - 60

Contains public sector information licensed under the Open Government Licence v3.0.

REFERENCE MAP

Contains OS data © Crown Copyright and database right 2021

P02	18/06/2021	SECOND EDITION	AC	RMC	PB
REV	DATE	REVISION NOTE	ORG	CHKD	APPD

DESIGNER

CONTRACTOR

CLIENT

PROJECT TITLE

A47 WANSFORD TO SUTTON

PROJECT STAGE

PCF STAGE 3

DRAWING TITLE

ENVIRONMENTAL STATEMENT  
FIGURE 7.2 - LANDSCAPE CONTEXT  
TR010039/APP/6.10

SUITABILITY

FOR INFORMATION

SHEET SIZE	A3	SCALE	1:17,500	STATUS	S2
------------	----	-------	----------	--------	----

DRAWING NUMBER

HE551494-GTY-EGN-000-DR-GI-30041



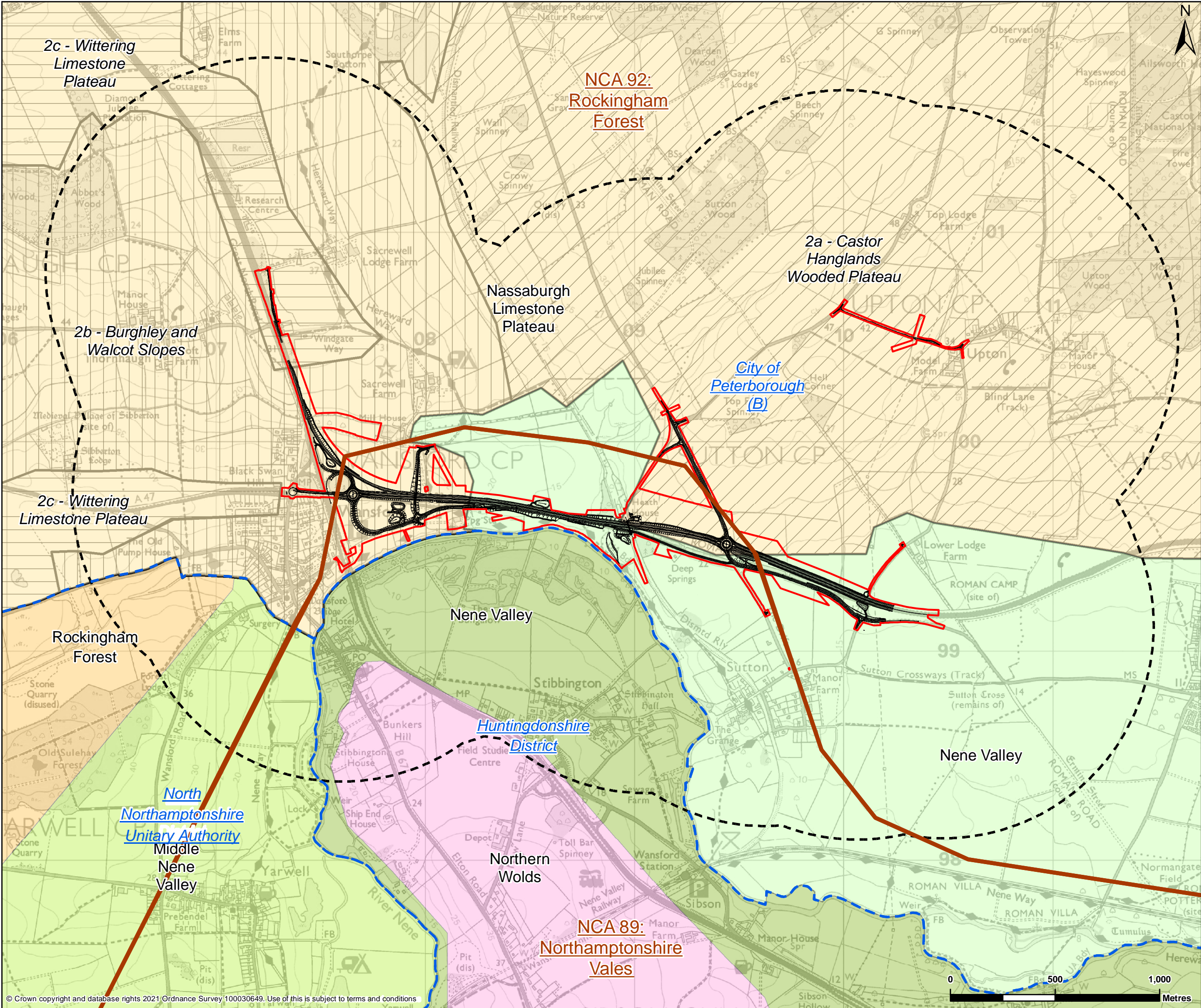

**LEGEND**

- Proposed Scheme Boundary
- Study Area
- Proposed Scheme Design
- Local Authority Boundary
- National Character Area

**Huntingdonshire Landscape Character Areas**

- Nene Valley
- Northern Wolds

**Northamptonshire Landscape Character Areas**

- Middle Nene Valley
- Rockingham Forest

**Peterborough Landscape Character Areas**

- Nene Valley
- Nassaburgh Limestone Plateau

**Nassaburgh Limestone Plateau -Sub groups**

- 2a - Castor Hanglands Wooded Plateau
- 2b - Burghley and Walcot Slopes
- 2c - Wittering Limestone Plateau

Contains public sector information licensed under the Open Government Licence v3.0.

**REFERENCE MAP**

P02	11/06/2021	SECOND EDITION	AC	RMC	PB
REV	DATE	REVISION NOTE	ORG	CHKD	APPD

DESIGNER

**SWECO**

CONTRACTOR

**GallifordTry**

CLIENT

**highways  
england**

PROJECT TITLE

A47 WANSFORD TO SUTTON

PROJECT STAGE

PCF STAGE 3

DRAWING TITLE

ENVIRONMENTAL STATEMENT  
FIGURE 7.3 A - LANDSCAPE CHARACTER  
TR010039/APP/6.2

SUITABILITY

FOR INFORMATION

SHEET SIZE	A3	SCALE	1:17,500	STATUS	S2
------------	----	-------	----------	--------	----

DRAWING NUMBER

HE551494-GTY-EGN-000-DR-GI-30042

© Crown copyright and database rights 2021 Ordnance Survey 100030649. Use of this is subject to terms and conditions

This drawing should not be relied on or used in circumstances other than those for which it was originally prepared and for which Sweco UK Ltd was commissioned. Sweco UK Ltd accepts no responsibility for this drawing to any party other than the person by whom it was commissioned. This drawing has been prepared on behalf of Galliford Try by Sweco UK Ltd for the titled project or named part thereof and should not be relied upon or used for any other project without an independent check being carried out as to its suitability and prior written authority of Galliford Try being obtained. Sweco UK Ltd accepts no responsibility or liability for the consequences of this drawing being used for a purpose other than the purposes for which it was commissioned. Any person using or relying on this drawing for such other purpose agrees, and will by such use or reliance be taken to confirm his/her agreement, to indemnify Sweco UK Ltd for all loss or damage resulting therefrom.



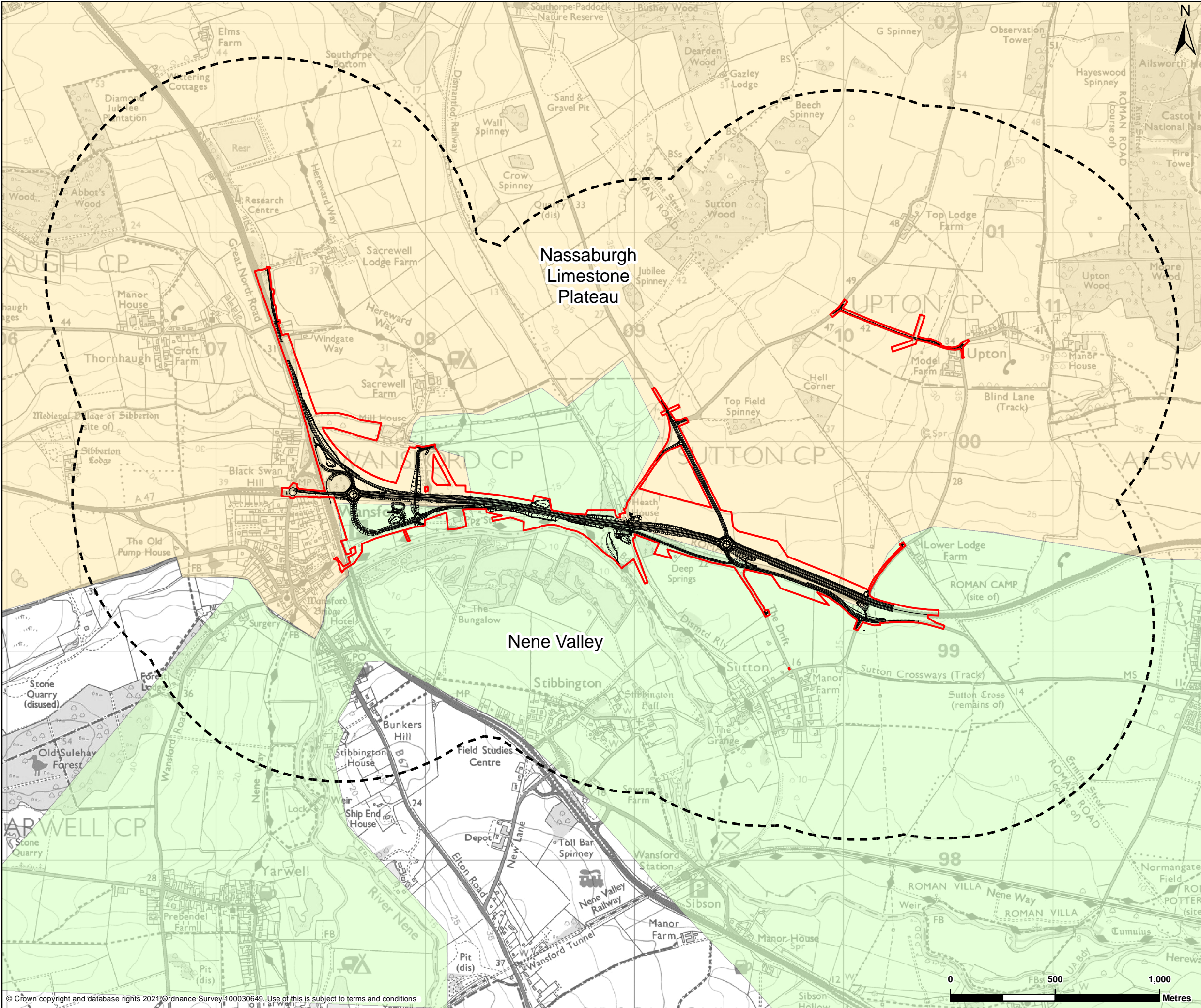

Proposed Scheme Boundary

Study Area

Proposed Scheme Design

**Landscape Character Areas**

Nassaburgh Limestone Plateau

Nene Valley

Contains public sector information licensed under the Open Government Licence v3.0.

REFERENCE MAP

Contains OS data © Crown Copyright and database right 2021

P01	11/06/2021	FIRST EDITION	AC	RMC	PB
REV	DATE	REVISION NOTE	ORG	CHKD	APPD

DESIGNER

CONTRACTOR

CLIENT

PROJECT TITLE

A47 WANSFORD TO SUTTON

PROJECT STAGE

PCF STAGE 3

DRAWING TITLE

ENVIRONMENTAL STATEMENT  
FIGURE 7.3 B - LANDSCAPE CHARACTER  
TR010039/APP/6.2

SUITABILITY

FOR INFORMATION

SHEET SIZE	A3	SCALE	1:17,500	STATUS	S2
------------	----	-------	----------	--------	----

DRAWING NUMBER

HE551494-GTY-EGN-000-DR-GI-30043

© Crown copyright and database rights 2021 Ordnance Survey 100030649. Use of this is subject to terms and conditions

This drawing should not be relied on or used in circumstances other than those for which it was originally prepared and for which Sweco UK Ltd was commissioned. Sweco UK Ltd accepts no responsibility for this drawing to any party other than the person by whom it was commissioned. This drawing has been prepared on behalf of Galliford Try by Sweco UK Ltd for the titled project or named part thereof and should not be relied upon or used for any other project without an independent check being carried out as to its suitability and prior written authority of Galliford Try being obtained. Sweco UK Ltd accepts no responsibility or liability for the consequences of this drawing being used for a purpose other than the purposes for which it was commissioned. Any person using or relying on this drawing for such other purpose agrees, and will by such use or reliance be taken to confirm his/her agreement, to indemnify Sweco UK Ltd for all loss or damage resulting therefrom.



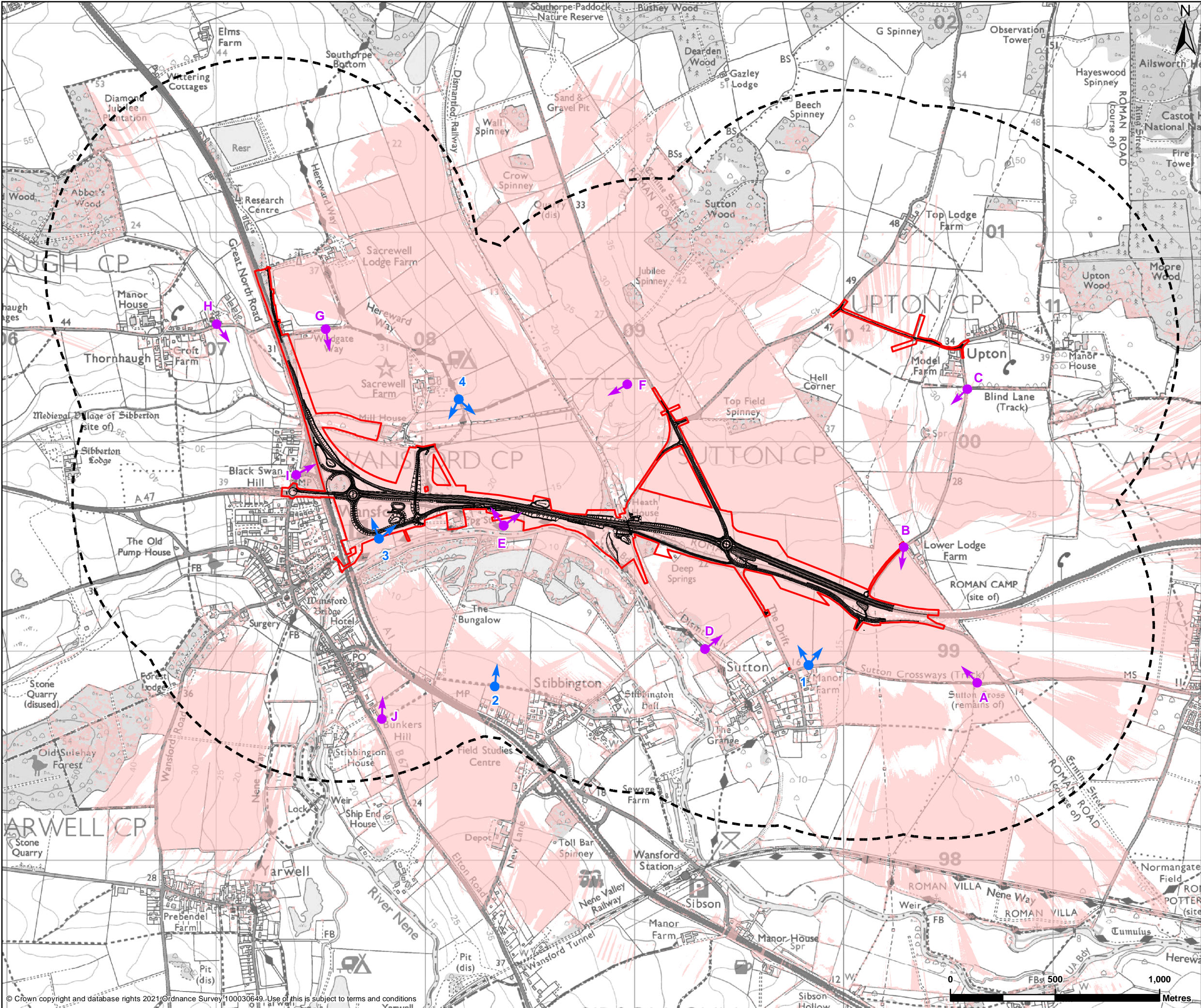

**LEGEND**

- Proposed Scheme Boundary
- Study Area
- Proposed Scheme Design
- Baseline views
- Visualisation views
- Zone of theoretical visibility \*

\*ZTV is generated using points at 20m intervals, 4m above the carriageway

**REFERENCE MAP**

P02	11/06/2021	SECOND EDITION	AC	RMC	PB
REV	DATE	REVISION NOTE	ORG	CHKD	APPD

DESIGNER

**SWECO**

CONTRACTOR

**GallifordTry**

CLIENT

**highways  
england**

PROJECT TITLE

A47 WANSFORD TO SUTTON

PROJECT STAGE

PCF STAGE 3

DRAWING TITLE

ENVIRONMENTAL STATEMENT  
FIGURE 7.4 - VISUAL CONTEXT  
TR010039/APP/6.2

SUITABILITY

FOR INFORMATION

SHEET SIZE	A3	SCALE	1:17,500	STATUS	S2
------------	----	-------	----------	--------	----

DRAWING NUMBER

HE551494-GTY-EGN-000-DR-GI-30044

© Crown copyright and database rights 2021 Ordnance Survey 100030649. Use of this is subject to terms and conditions

This drawing should not be relied on or used in circumstances other than those for which it was originally prepared and for which Sweco UK Ltd was commissioned. Sweco UK Ltd accepts no responsibility for this drawing to any party other than the person by whom it was commissioned. This drawing has been prepared on behalf of Galliford Try by Sweco UK Ltd for the titled project or named part thereof and should not be relied upon or used for any other project without an independent check being carried out as to its suitability and prior written authority of Galliford Try being obtained. Sweco UK Ltd accepts no responsibility or liability for the consequences of this drawing being used for a purpose other than the purposes for which it was commissioned. Any person using or relying on this drawing for such other purpose agrees, and will by such use or reliance be taken to confirm his/her agreement, to indemnify Sweco UK Ltd for all loss or damage resulting therefrom.



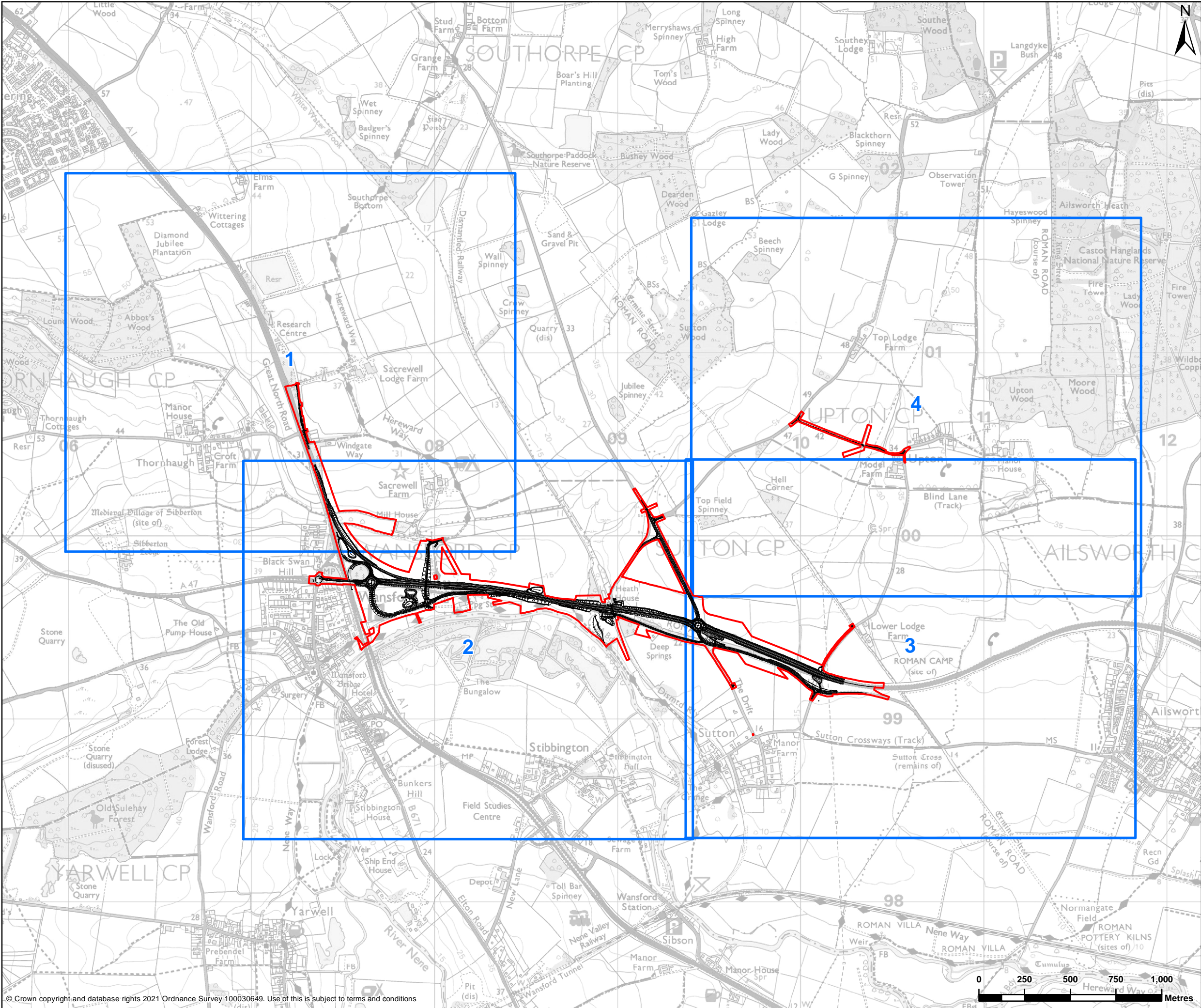

LEGEND

- Proposed Scheme Boundary
- Proposed Scheme Design
- Sheet Overview

REFERENCE MAP

P02	11/06/2021	SECOND EDITION	AC	RMC	PB
REV	DATE	REVISION NOTE	ORG	CHKD	APPD

DESIGNER

CONTRACTOR

CLIENT

PROJECT TITLE

A47 WANSFORD TO SUTTON

PROJECT STAGE

PCF STAGE 3

DRAWING TITLE

ENVIRONMENTAL STATEMENT  
FIGURE 7.5 VISUAL RECEPTORS - SHEET OVERVIEW  
TR010039/APP/6.2

SUITABILITY

FOR INFORMATION

SHEET SIZE	A3	SCALE	1:20,000	STATUS	S2
------------	----	-------	----------	--------	----

DRAWING NUMBER

HE551494-GTY-EGN-000-DR-GI-30048